

# Plat Book SS, Page 173 A

GREENVILLE CO. S.C.

JUN 18 2 45 PM 1959

696181NPP

OLLE SMITH  
11770

32414

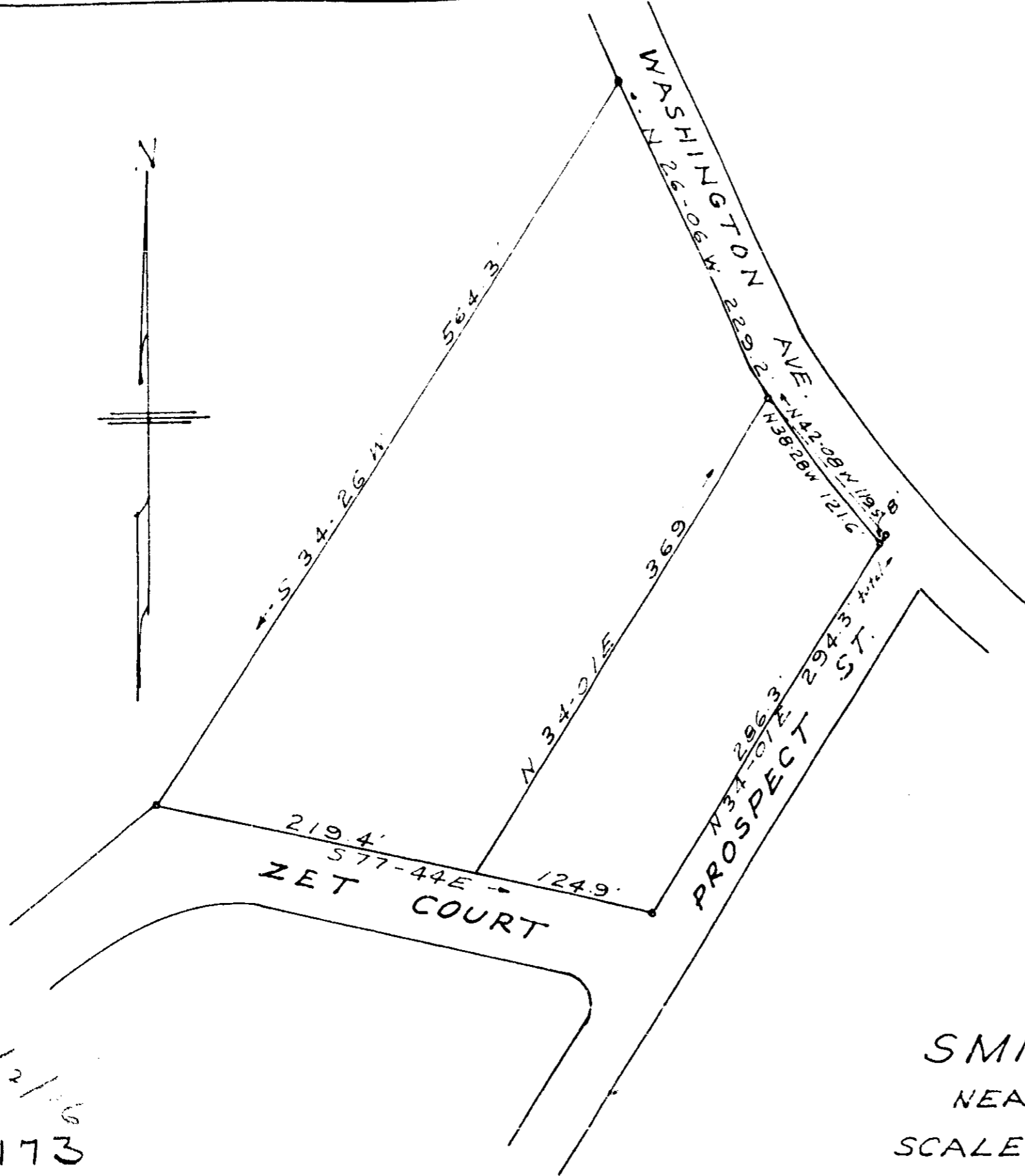

LOT No 1  
SMITH HEIGHTS  
NEAR GREENVILLE S.C.

SCALE 1" = 100' MAR. 19, 1959

34111 Filed This 18 day of June 19 59  
and Recorded in Vol. SS Page 173 at  
Greenville  
Register Meane Conveyance Greenville County, S.C.

324/2/56  
SS-173  
504 route in

C.C. Riddle - Reg.